RWE Rhein-Ruhr Verteilnetz

Grundversorger Gas

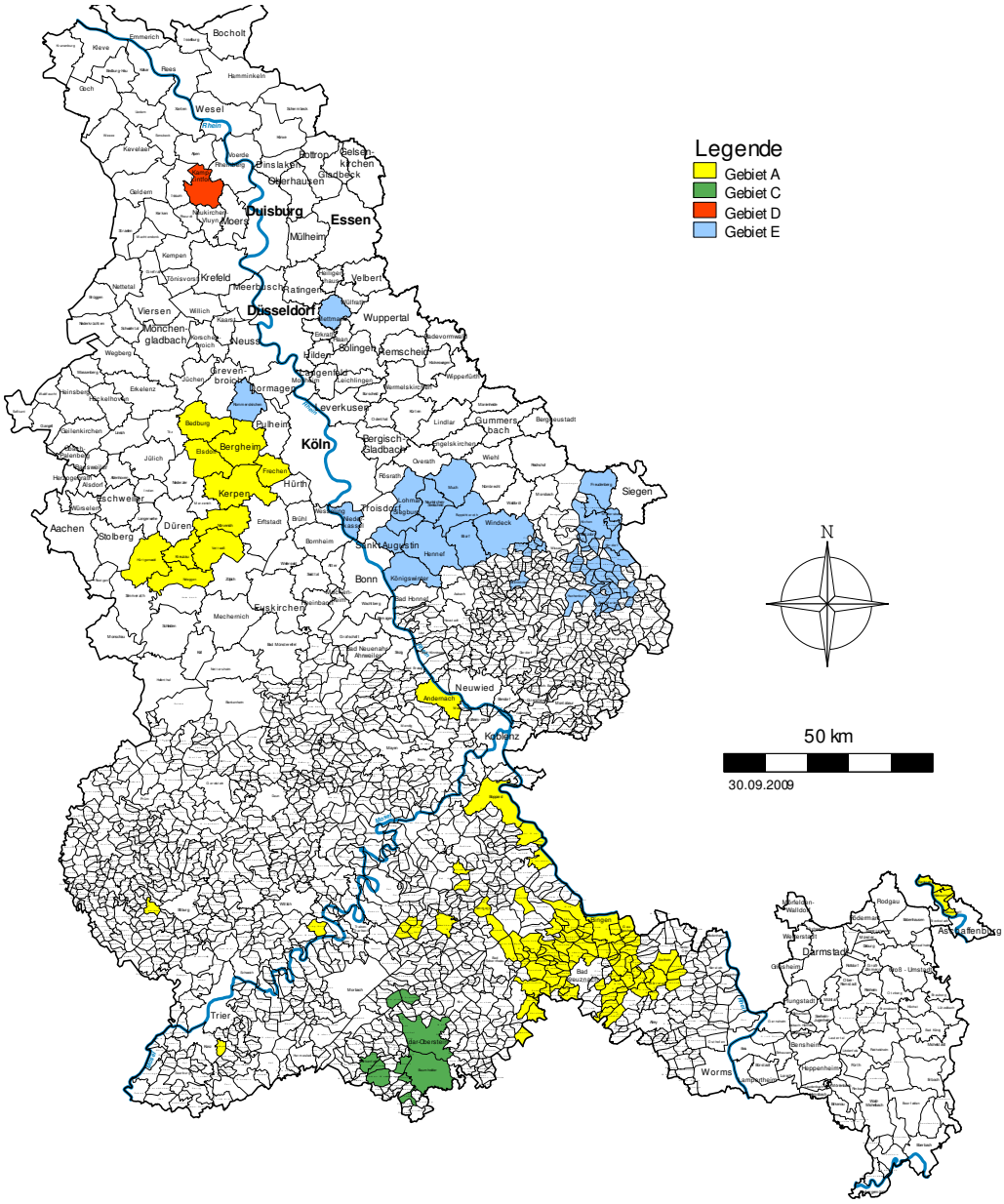

VORWEG GEHEN